

General Notes :

1. No part of this document may be re-produced or transmitted in any form or stored in any retrieval system without the written permission of the Consulting Engineer, David Kelly Partnership, as copyright holder except as agreed for use on the project for which the document was originally issued.
2. The contractor is responsible for checking all levels and dimensions on site and shall refer all discrepancies to the Engineer.
3. Only drawings issued for CONSTRUCTION shall be used for construction purposes.
4. Work to figured dimensions only. Do not scale print.
5. Check size of drawing sheet against dimension marks at bottom left hand corner of sheet.

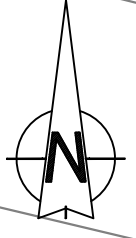

Rev :	Note :
Date :	Drawn : Approved :
Rev :	Note :
P1	read in conjunction with architect's drawings
Date : AUG'21	Drawn : RH Approved : DOS

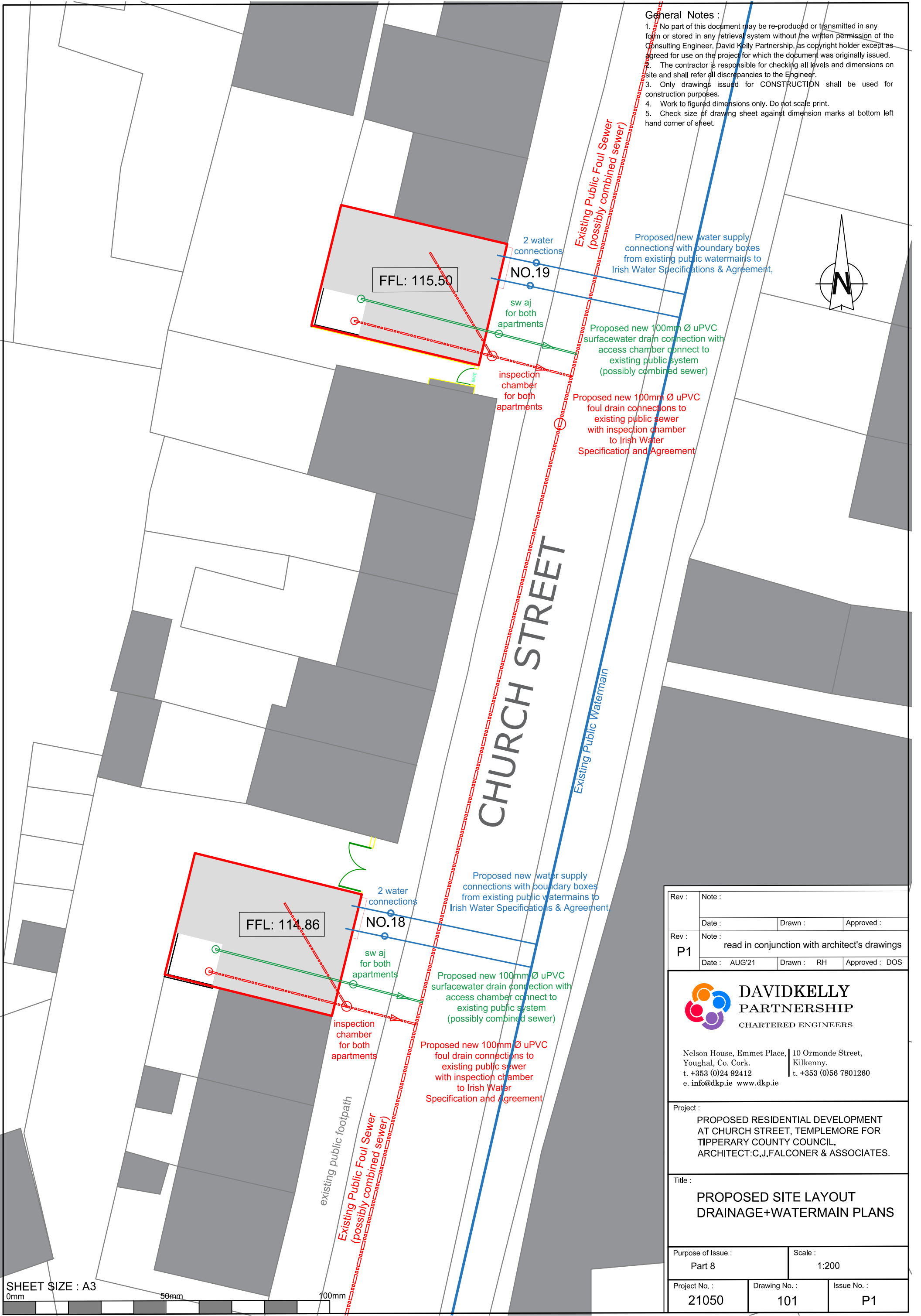

Nelson House, Emmet Place, Youghal, Co. Cork.
t. +353 (0)24 92412 e. info@dkp.ie www.dkp.ie

10 Ormonde Street, Kilkenny.
t. +353 (0)56 7801260

Project :
PROPOSED RESIDENTIAL DEVELOPMENT AT CHURCH STREET, TEMPLEMORE FOR TIPPERARY COUNTY COUNCIL. ARCHITECT: C.J. FALCONER & ASSOCIATES.

Title :
PROPOSED SITE LAYOUT DRAINAGE+WATERMAIN PLANS

Purpose of Issue : Part 8 Scale : 1:200

Project No. : 21050 Drawing No. : 101 Issue No. : P1

SHEET SIZE : A3
0mm 50mm 100mm