R421 LIMERICK ROAD

NEW GULLY CONNECTED WITH 150mm CONNECTOR PIPE TO EXISTING GULLY

ICU 99.64

GY 99.22

MH 103.23

MH 103.70

MH 104.87

MH 105.17

GY 104.77

GY 104.67

GY 106.30

GY 106.22

GY 106.55

GY 106.53

GY 107.18

GY 107.20

ICU 107.24

GY 106.74

ICU 107.82

ICU 108.76

ICU 108.78

ICU 108.81

ICU 109.01

R445

Match

Line 1

LIMERICK ROAD ROUNDABOUT

ENTRANCE TO PARKMORE ESTATE

ES

15 14 16 17 18 19 20 21

N S E W

LEGEND

- Proposed design outline
- Existing ironwork to be raised or lowered to proposed levels
- 150mm DIA. UPVC gully to CC-SCD-0510 with trapped outlet and frame to CC-SCD-00512
- 150mm DIA. UPVC gully connecter pipe in concrete surround to CC-SCD-0521 type z
- Existing gulley

© Ordnance Survey Ireland.
All rights reserved.
Licence number:
2022/10/CCMA/TipperaryCountyCouncil.

Tionscadal Éireann Project Ireland 2040

Comhairle Contae Thiobraid Árann Tipperary County Council

NTA Údarás Náisiúnta Iompair National Transport Authority

ROADPLAN CONSULTING
7 Ormonde Road, Kilkenny, R95 4FE.
Tel: +353(0)567795800
E-mail: info@roadplan.ie

NOTES

1. The contractor shall establish the location of the existing surface water sewers and combined sewers to ensure optimum connection points are determined.
2. The locations of ironwork, identified in the topographical survey to be raised or lowered to proposed levels are shown on the drawing.
3. In his inspection of the site the contractor should check for additional ironwork and should assume that it too will be required to be raised or lowered.
4. The covers should be set to match the level of adjacent road, footpath, paved areas and verge as appropriate.
5. All carrier drains shall be surveyed by Closed Circuit Television (CCTV) in accordance with the relevant requirements of Appendix 29/1

No.	Revision	Date	By	Chk'd	App'd

Designed:	Checked:	Approved:
MJW	DD	DD

Project Title: R445 FOOTWAY & CYCLEWAY SCHEME, ROSCREA

Drawing Title: SURFACE WATER DRAINAGE 1 OF 3

Drawn by:	Sheet Size:	Scale:	Date:
JMC	A1	1:1000	MAY '22

Drawing Number:	Revision:
20128-01-0501	REV A

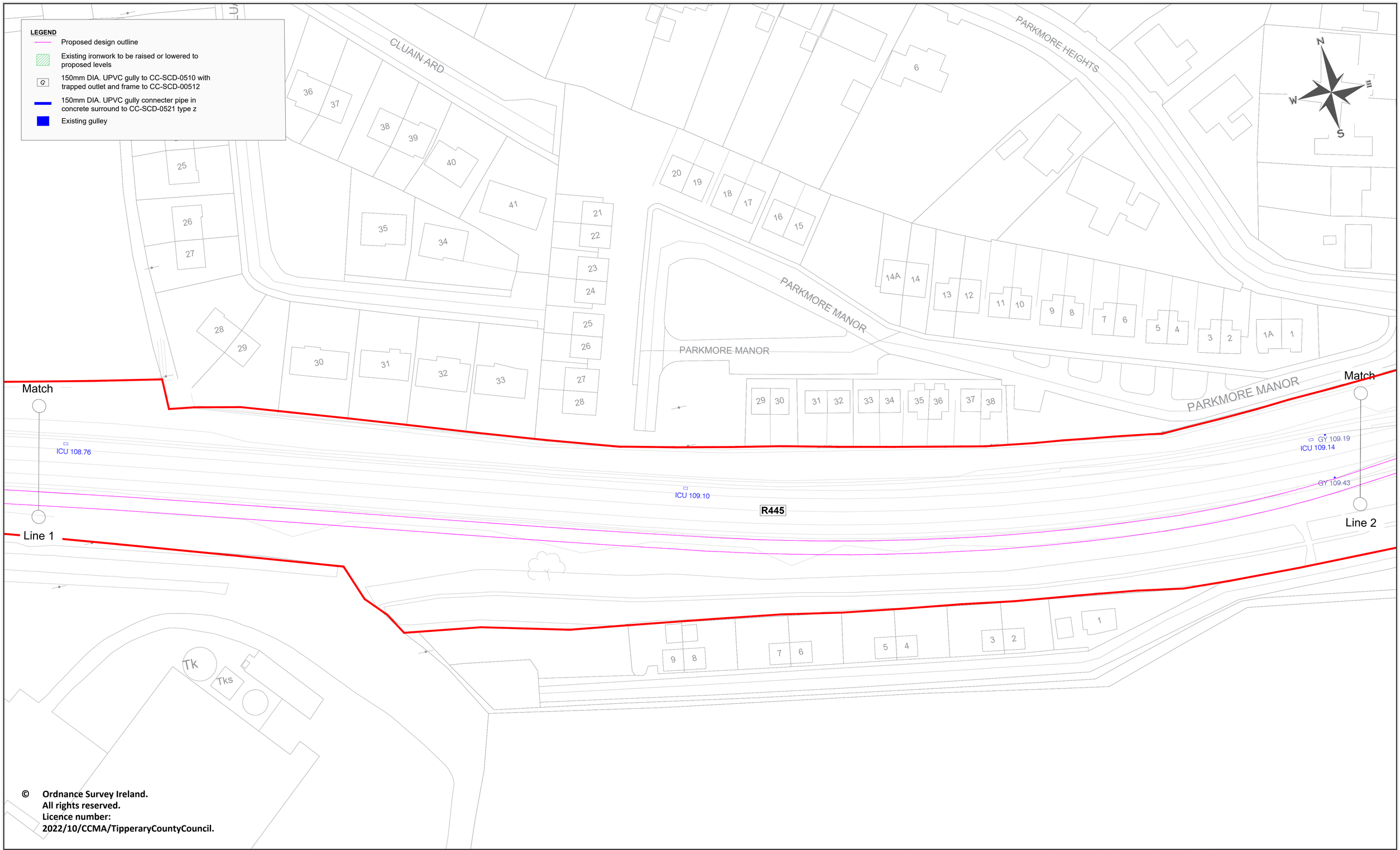

© Ordnance Survey Ireland.
All rights reserved.
Licence number:
2022/10/CCMA/TipperaryCountyCouncil.

Tionscadal Éireann Project Ireland 2040

Comhairle Contae Thiobraid Árann
Tipperary County Council

NTA
Údarás Náisiúnta Iompair
National Transport Authority

ROADPLAN CONSULTING

7 Ormonde Road,
Kilkenny, R95 4FE.
Tel: +353(0)567795800
E-mail: info@roadplan.ie

NOTES

1. The contractor shall establish the location of the existing surface water sewers and combined sewers to ensure optimum connection points are determined.
2. The locations of ironwork, identified in the topographical survey to be raised or lowered to proposed levels are shown on the drawing.
3. In his inspection of the site the contractor should check for additional ironwork and should assume that it too will be required to be raised or lowered.
4. The covers should be set to match the level of adjacent road, footpath, paved areas and verge as appropriate.
5. All carrier drains shall be surveyed by Closed Circuit Television (CCTV) in accordance with the relevant requirements of Appendix 29/1

No.	Revision	Date	By	Chk'd	App'd

Designed:	Checked:	Approved:
MJW	DD	DD

Project Title: **R445 FOOTWAY & CYCLEWAY SCHEME, ROSCREA**

Drawing Title: **SURFACE WATER DRAINAGE 2 OF 3**

Drawn by:	Sheet Size:	Scale:	Date:
JMC	A1	1:1000	MAY '22

Drawing Number:	Revision:
20128-01-0502	REV A

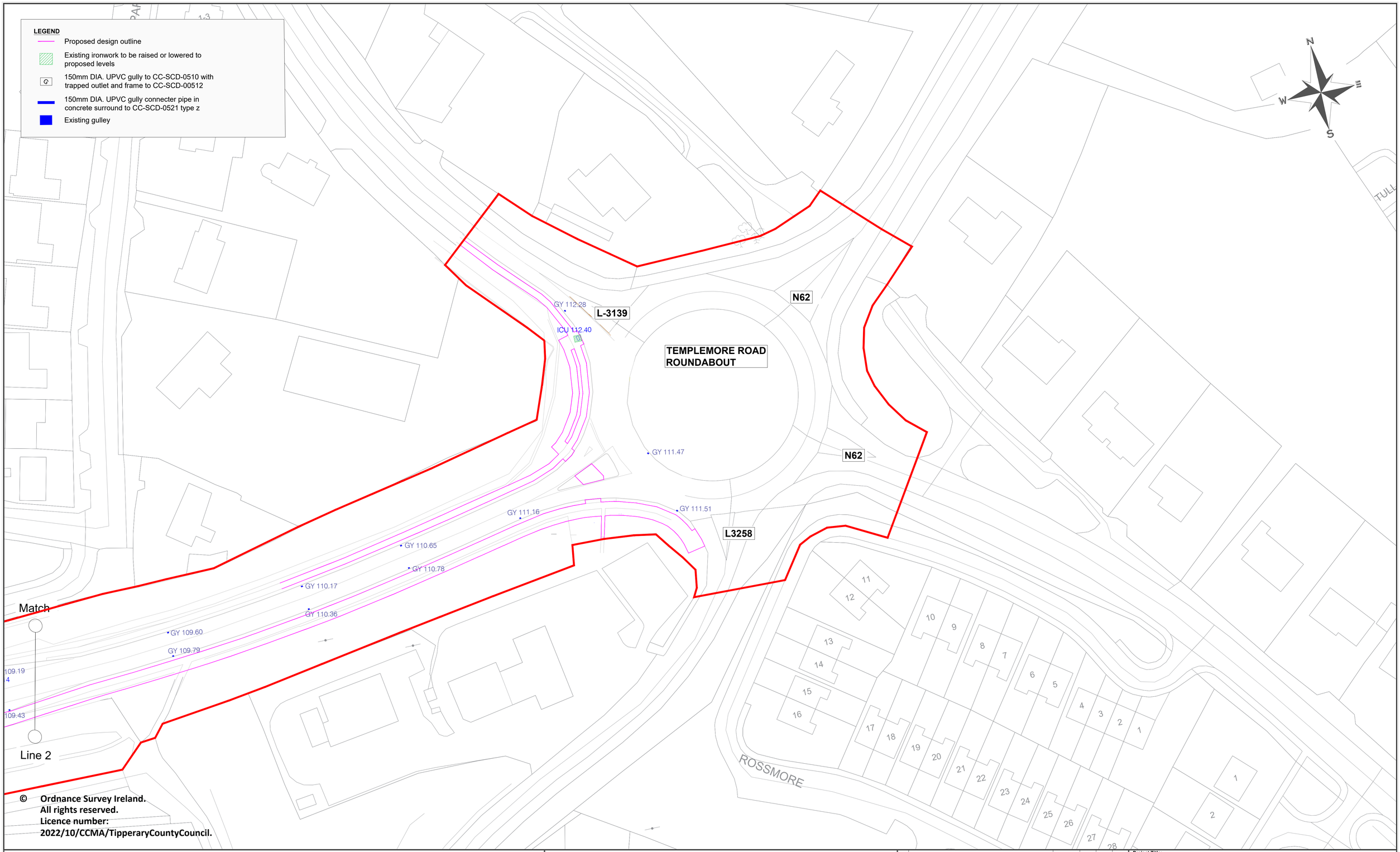

© Ordnance Survey Ireland.
All rights reserved.
Licence number:
2022/10/CCMA/TipperaryCountyCouncil.

Tionscadal Éireann Project Ireland 2040

Comhairle Contae Thiobraid Árann Tipperary County Council

NTA Údarás Náisiúnta Iompair National Transport Authority

ROADPLAN CONSULTING

7 Ormonde Road,
Kilkenny, R95 4FE.
Tel: +353(0)567795800
E-mail: info@roadplan.ie

NOTES

1. The contractor shall establish the location of the existing surface water sewers and combined sewers to ensure optimum connection points are determined.
2. The locations of ironwork, identified in the topographical survey to be raised or lowered to proposed levels are shown on the drawing.
3. In his inspection of the site the contractor should check for additional ironwork and should assume that it too will be required to be raised or lowered.
4. The covers should be set to match the level of adjacent road, footpath, paved areas and verge as appropriate.
5. All carrier drains shall be surveyed by Closed Circuit Television (CCTV) in accordance with the relevant requirements of Appendix 29/1

No.	Revision	Date	By	Chk'd	App'd

Designed:	Checked:	Approved:
MJW	DD	DD

Project Title: **R445 FOOTWAY & CYCLEWAY SCHEME, ROSCREA**

Drawing Title: **SURFACE WATER DRAINAGE 3 OF 3**

Drawn by:	Sheet Size:	Scale:	Date:
JMC	A1	1:1000	MAY '22

Drawing Number:	Revision:
20128-01-0503	REV A