

NOTES

NOTES:

1. All utilities to be identified and protection put in place in accordance with the utility providers requirements prior to the commencement of construction stage.
2. Modify existing kerb/footpath at junctions and entrances to reduce corner radii and improve pedestrian and cyclist safety.
3. Location of signage to be agreed, on site, with the local authority before erecting.
4. Gully locations to be offset to revised kerb line locations.

- Carriageway
- Footways
- Shared Cycle & Pedestrian
- Cycle Lane
- Grass
- Proposed Buff or Red Coloured Tactile Paving
- Existing Kerblines on Junction Tightening
- Existing Kerblines
- New Kerblines
- Drop Kerb
- Pedestrian Crossing Beacon

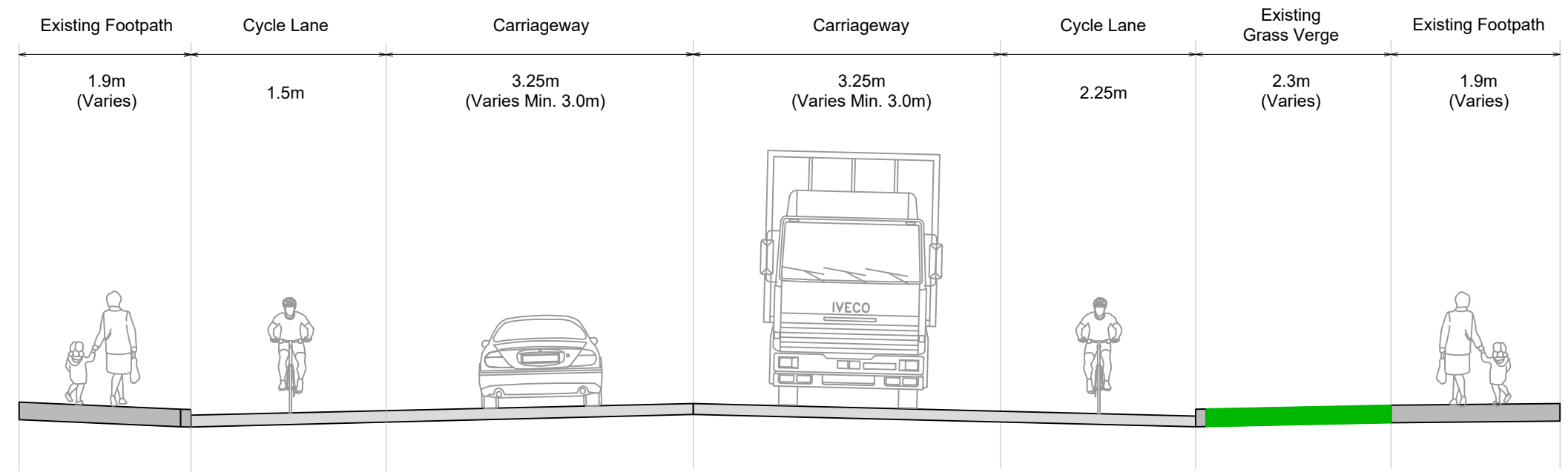

SECTION 1

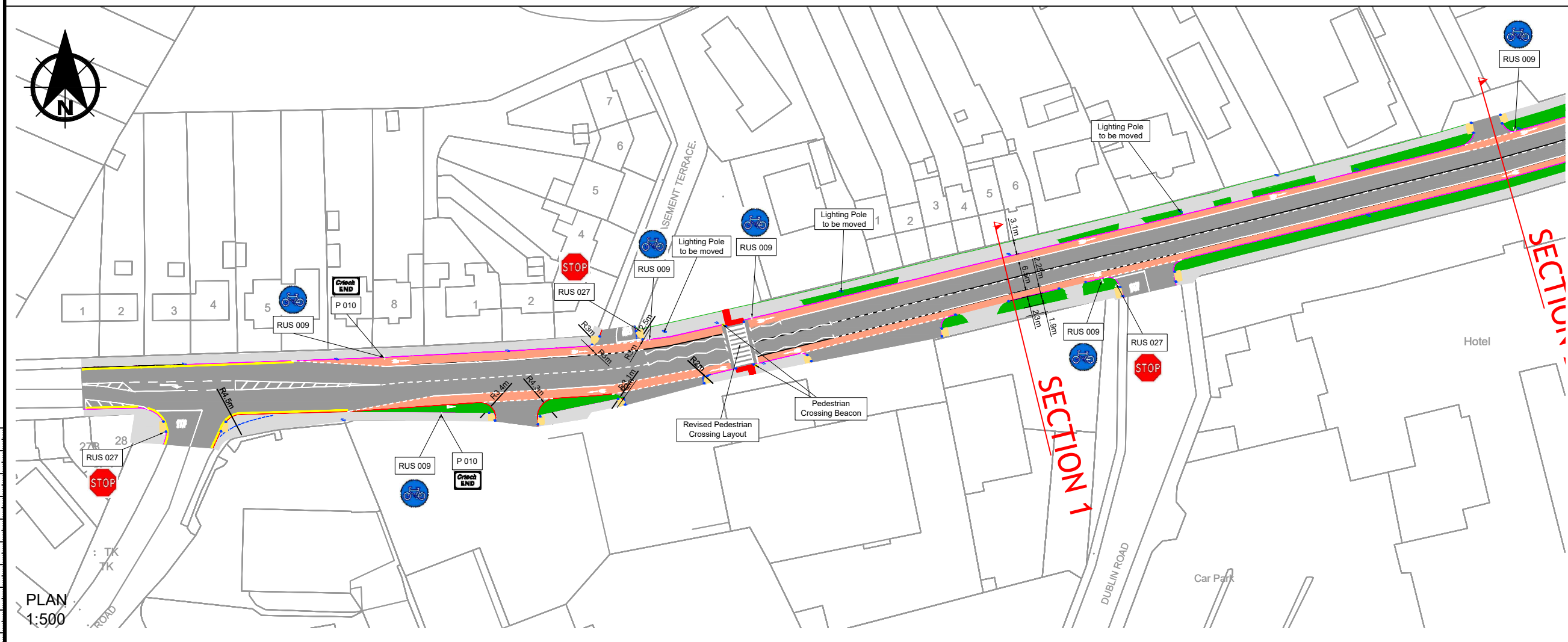

PLAN 1:500

Rev.	Date	Amendment Details	Drawn	Chk'd	App'd
C02	29-July-22	FOR PUBLIC CONSULTATION	GW	JR	ME
C01	8-Jul-22	FOR PUBLIC CONSULTATION	FN	JR	ME
P02	1-Jul-22	FOR INFORMATION	FN	JR	ME
P01	9-Jun-22	FOR INFORMATION	FN	JR	ME

This drawing should not be relied on or used in circumstances other than those for which it was originally prepared and for which Sweco UK Limited was commissioned. Sweco UK Limited accepts no responsibility for this drawing to any party other than the person by whom it was commissioned. Any party which breaches the provisions of this disclaimer shall indemnify Sweco UK Limited for all loss or damage arising therefrom.

Sweco
Glandore
3rd Floor City Quarter
Lapps Quay
Cork, T12 Y3ET
Web: www.sweco.ie



Client
 Comhairle Contae Thiobraid Árann
Tipperary County Council

Drawing Status
FOR PUBLIC CONSULTATION

Project Title
R445 LISBUNNY NENAGH CO. TIPPERARY

Drawing Title
PROPOSED LAYOUT SHEET 1

Scale	Designed	Drawn	Checked	Approved
1:500	FN	FN	JR	ME
Original Size	Date	Date	Date	Date
A3	08/07/22	08/07/22	08/07/22	08/07/22

Drawing Number
66500245-SWE-DR-00-D-H-0003

Revision
C02