

**NOTES**

NOTES:

1. All utilities to be identified and protection put in place in accordance with the utility providers requirements prior to the commencement of construction stage.
2. Modify existing kerb/footpath at junctions and entrances to reduce corner radii and improve pedestrian and cyclist safety.
3. Location of signage to be agreed, on site, with the local authority before erecting.
4. Gully locations to be offset to revised kerb line locations.

-  Carriageway
-  Footways
-  Shared Cycle & Pedestrian
-  Cycle Lane
-  Grass
-  Proposed Buff or Red Coloured Tactile Paving
-  Existing Kerblines on Junction Tightening
-  Existing Kerblines
-  New Kerblines
-  Drop Kerb
-  Pedestrian Crossing Beacon

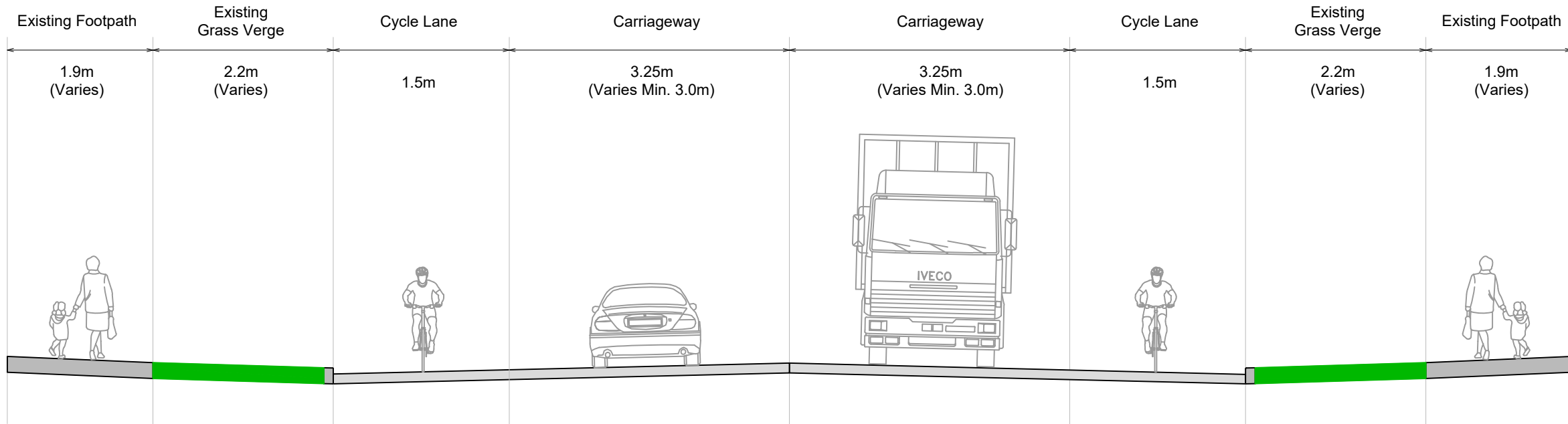

**SECTION 2**

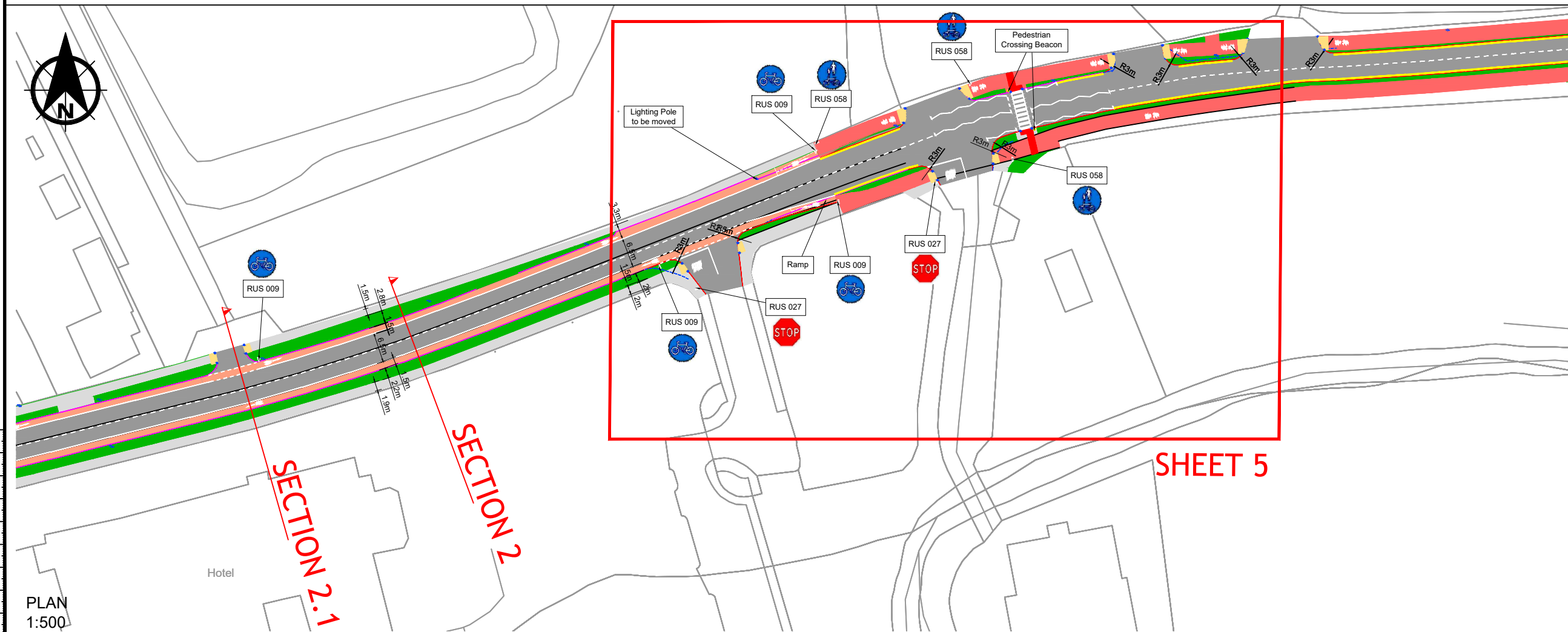

**SHEET 5**

C02	29-July-22	FOR PUBLIC CONSULTATION	GW	JR	ME
C01	8-Jul-22	FOR PUBLIC CONSULTATION	FN	JR	ME
P02	1-Jul-22	FOR INFORMATION	FN	JR	ME
P01	9-Jun-22	FOR INFORMATION	FN	JR	ME
Rev.	Date	Amendment Details	Drawn	Chk'd	App'd

This drawing should not be relied on or used in circumstances other than those for which it was originally prepared and for which Sweco UK Limited was commissioned. Sweco UK Limited accepts no responsibility for this drawing to any party other than the person by whom it was commissioned. Any party which breaches the provisions of this disclaimer shall indemnify Sweco UK Limited for all loss or damage arising therefrom.

Sweco  
Glandore  
3rd Floor City Quarter  
Lapps Quay  
Cork, T12 Y3ET  
Web: [www.sweco.ie](http://www.sweco.ie)



Client  
  
Comhairle Contae Thír na nÓg  
Tipperary County Council

Drawing Status  
**FOR PUBLIC CONSULTATION**

Project Title  
**R445 LISBUNNY NENAGH CO. TIPPERARY**

Drawing Title  
**PROPOSED LAYOUT SHEET 2**

Scale	1:500	Designed	FN	Drawn	FN	Checked	JR	Approved	ME
Original Size	A3	Date	08/07/22	Date	08/07/22	Date	08/07/22	Date	08/07/22

Drawing Number  
66500245-SWE-DR-00-D-H-0004

Revision  
**C02**