

NOTES

NOTES:

1. All utilities to be identified and protection put in place in accordance with the utility providers requirements prior to the commencement of construction stage.
2. Modify existing kerb/footpath at junctions and entrances to reduce corner radii and improve pedestrian and cyclist safety.
3. Location of signage to be agreed, on site, with the local authority before erecting.
4. Gully locations to be offset to revised kerb line locations.
5. Dished kerb to be provided along existing wall at locations where existing footpath level is considerable lower than carriageway level. Therefore, crossfall towards existing wall is required at these locations.

	Carriageway
	Footways
	Shared Cycle & Pedestrian
	Cycle Lane
	Grass
	Proposed Buff or Red Coloured Tactile Paving
	Existing Kerbline on Junction Tightening
	Existing Kerbline
	New Kerbline
	Drop Kerb
	Pedestrian Crossing Beacon

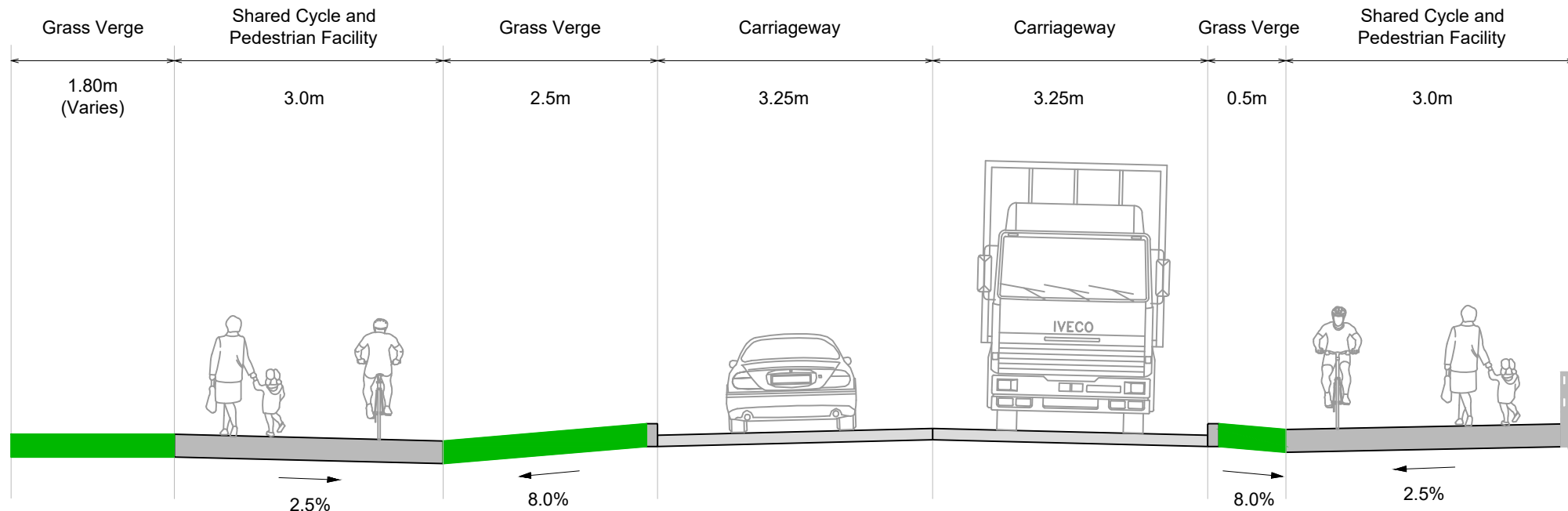

SECTION 4

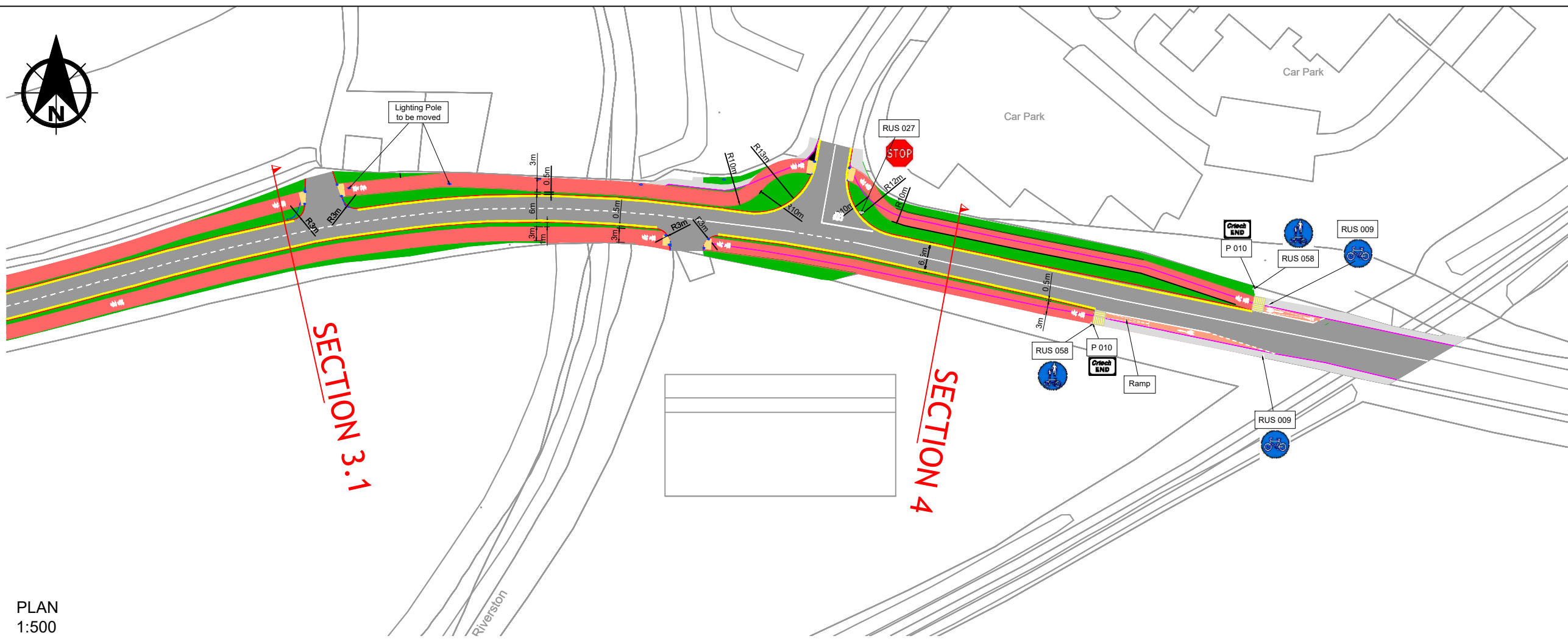

PLAN 1:500

C01	03-Aug-22	FOR PUBLIC CONSULTATION	GW	JR	ME
P01	29-July-22	FOR INFORMATION	GW	JR	ME
Rev.	Date	Amendment Details	Drawn	Chk'd	App'd

This drawing should not be relied on or used in circumstances other than those for which it was originally prepared and for which Sweco UK Limited was commissioned. Sweco UK Limited accepts no responsibility for this drawing to any party other than the person by whom it was commissioned. Any party which breaches the provisions of this disclaimer shall indemnify Sweco UK Limited for all loss or damage arising therefrom.

Sweco
Glandore
3rd Floor City Quarter
Lapps Quay
Cork, T12 Y3ET
Web: www.sweco.ie

Client
 Comhairle Contae Thiobraid Árann
Tipperary County Council

Drawing Status
FOR PUBLIC CONSULTATION

Project Title
R445 LISBUNNY NENAGH CO. TIPPERARY

Drawing Title
PROPOSED LAYOUT SHEET 4

Scale	1:500	Designed	FN	Drawn	FN	Checked	JR	Approved	ME	
Original Size	A3	Date	08/07/22	Date	08/07/22	Date	08/07/22	Date	08/07/22	
Drawing Number	66500245-SWE-DR-00-D-H-0008								Revision	C01