

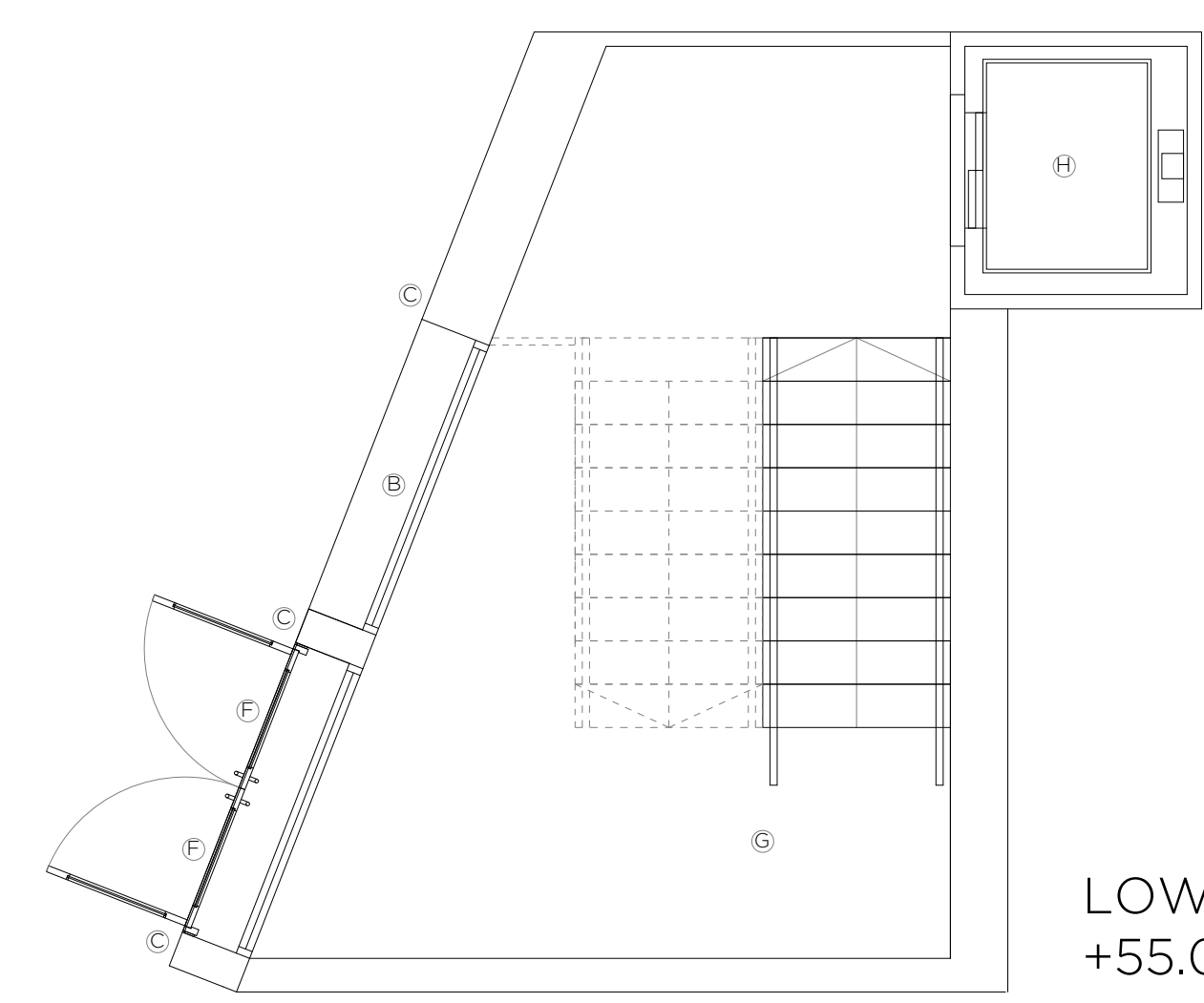

GROUND FLOOR PLAN _ PROPOSED
+56.90m



LOWER GROUND FLOOR PLAN _ PROPOSED
+55.05m

LEGEND	
A	New metal framed double glazed window within existing opening.
B	New metal framed double glazed window within new opening.
C	New facade comprised of reconstituted stone columns and cladding.
D	Existing rendered facade to be repaired and re-rendered.
E	New metal frame doorset within existing opening.
F	New metal frame doorset within new opening.
G	New stair within fire rated enclosure for access and escape purposes.
H	New lift for access purposes.
I	Open accommodation stair.
J	New side extension clad in reconstituted stone with metal framed double glazed windows.
K	New flat-roof to side extension.
L	Sanitary accommodation.

■ DENOTES EXISTING BUILDING FABRIC RETAINED

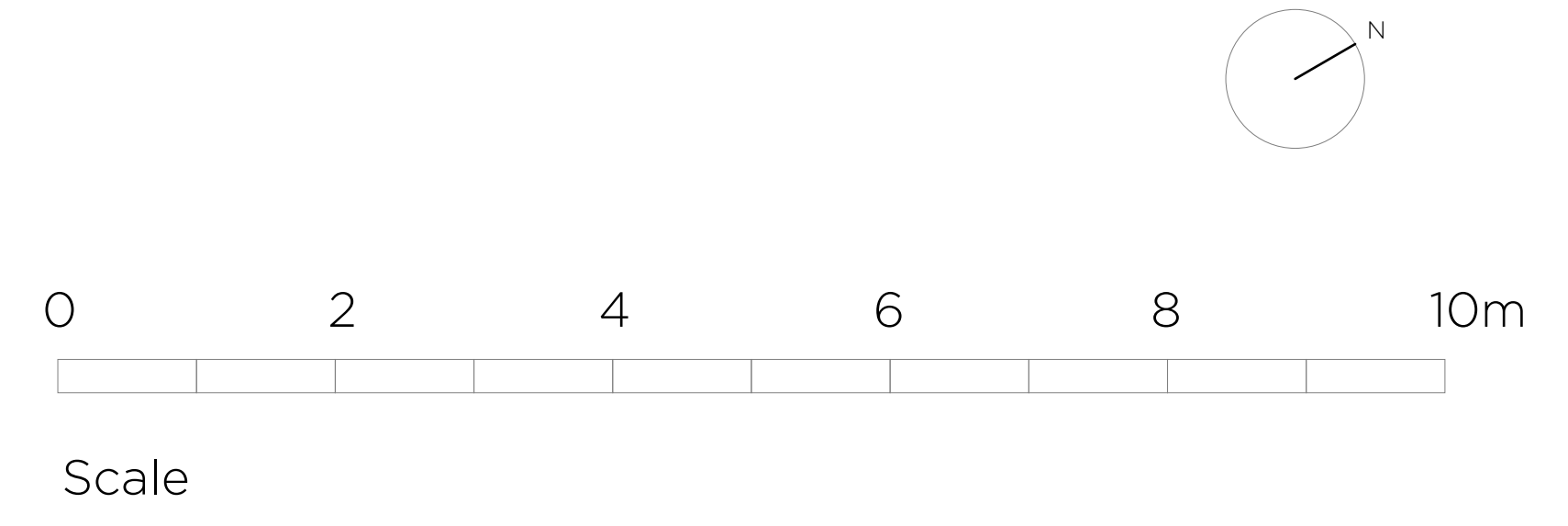

FORMER RIALTO CINEMA _ GROUND FLOOR PLAN _ PROPOSED +56.90m

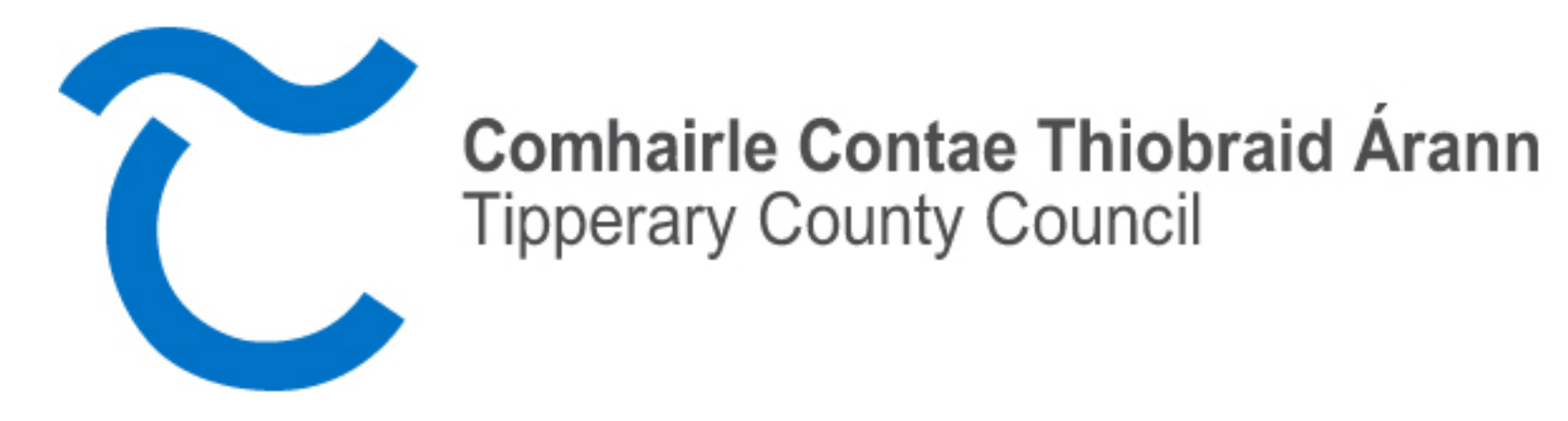

LEAD CONSULTANT / ARCHITECT:	ROBIN LEE ARCHITECTURE
QUANTITY SURVEYOR:	NOLAN CONSTRUCTION CONSULTANTS
STRUCTURAL & CIVIL ENGINEER:	CORA
MECHANICAL & ELECTRICAL ENGINEER:	DELAP & WALLER

Issue	Description	Date	Drawn	Check
P1	PART 8 APPLICATION	01.05.2023	OC	RL

ROBIN LEE ARCHITECTURE 3 Sully Street London WC2B 5LB T: 020 3366 6724 E: info@robinleearchitecture.com W: www.robinleearchitecture.com	Project	RIALTO DIGITAL ENTERPRISE HUB RENOVATION	Project No.	22011
	Client	TIPPERARY COUNTY COUNCIL	Drawing No.	D.400
	Date	May 2023	Issue	P1
	Scale / Format	150 / A0		
	Drawn / Checked	OC / RL		
	Drawing Name	Ground Floor Plan _ Proposed		

ALL RIGHTS RESERVED. THIS DRAWING IS THE PROPERTY OF ROBIN LEE ARCHITECTURE. ALL DIMENSIONS TAKE PRECEDENCE OVER NOTES. DIMENSIONS TO FACE UNLESS SPECIFIED OTHERWISE. ANY DIMENSIONS TO BE ADDED TO THE DRAWING SHALL BE SHOWN ON THE DRAWING.