



DO NOT SCALE FROM THIS DRAWING. USE FIGURED DIMENSIONS IN ALL CASES.
 VERIFY DIMENSIONS ON SITE AND REPORT ANY DISCREPANCIES TO THE ARCHITECTS IMMEDIATELY.
 THIS DRAWING TO BE READ IN CONJUNCTION WITH THE ARCHITECTS SPECIFICATION.
 © THIS DRAWING IS COPYRIGHT AND MAY ONLY BE REPRODUCED WITH THE ARCHITECTS PERMISSION.

NOTES

LEGEND:

Ordnance Survey Ireland
 Licence No. AR0005421
 © Government of Ireland

NOTE:
 SITE BOUNDARY
 SHOWN AS [Red line symbol]

NOTE:
 SITE NOTICE
 LOCATION [Green asterisk symbol]

PROPOSED SITE SURVEY
SITE AREA - 0.1304ha

Scale 1:200

REV	DATE	DRAWN	NOTES

CJFA ARCHITECTS **C.J. Falconer** + Associates ARCHITECTS

St. Patrick's House, Newtown, Waterford, Ireland. X91-RR76
 t: +353 (0)51 878888 f: +353 (0)51 878794 e: mail@cjfa.ie w: www.cjfa.ie

DWG SERIES: **PART 8**

CLIENT:
 JOB: **TIPPERARY COUNTY COUNCIL Social Housing Development at Grove Street, Roscrea, Co. Tipperary**

DRAWING:
 Existing Site Survey

DATE: July 2021 SCALE: 1:200 -A1
 DRAWN: Ian O'Gorman CHECKED: Gary Falconer

JOB NUMBER	DWG NUMBER	REVISION
2021012	SU-104	

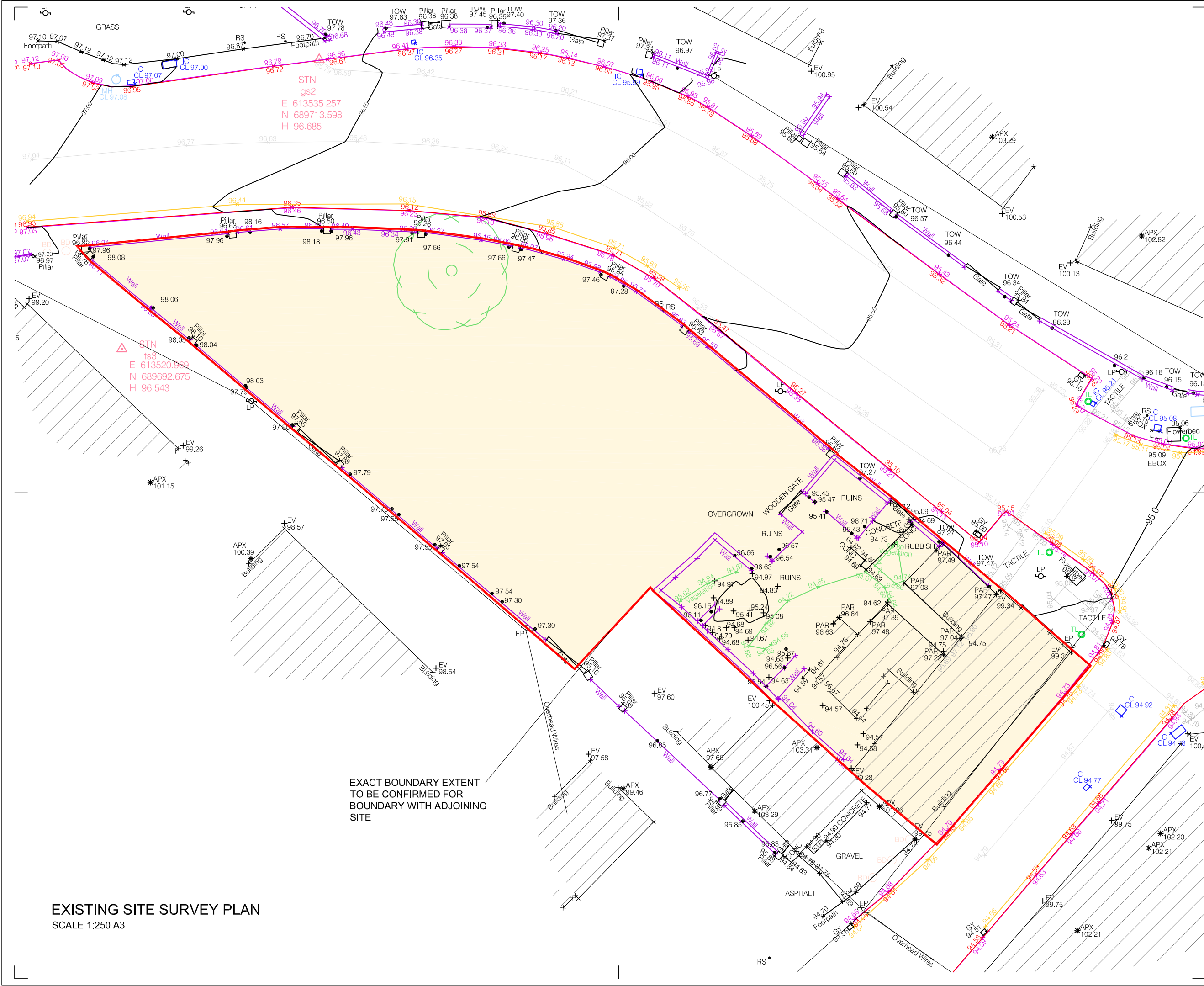

EXISTING SITE SURVEY PLAN
SCALE 1:250 A3

EXACT BOUNDARY EXTENT
TO BE CONFIRMED FOR
BOUNDARY WITH ADJOINING
SITE

© 2021 CJFA ARCHITECTS + ASSOCIATES. ALL RIGHTS RESERVED. THIS DRAWING IS THE PROPERTY OF CJFA ARCHITECTS + ASSOCIATES. IT IS TO BE USED ONLY FOR THE PROJECT AND SITE SPECIFIC. IT IS NOT TO BE REPRODUCED OR COPIED IN ANY FORM OR BY ANY MEANS WITHOUT THE WRITTEN PERMISSION OF CJFA ARCHITECTS + ASSOCIATES.

NOTES

LEGEND:

SITE BOUNDARY SHOWN AS - [Red Line]

PROPOSED DEMOLITION WORKS SHOWN AS - [Yellow Shaded Area]

HEALTH & SAFETY
ALL PROPOSED DEMOLITION WORKS TO BE REVIEWED FOLLOWING RECEIPT OF AN ASBESTOS SURVEY OF PROPOSED WORKS AREA AND EXISTING BUILDINGS

NOTE: ALL EXISTING OVERGROWN VEGETATION TO BE CLEARED FROM THE SITE TO ALLOW WORKS TO BE UNDERTAKEN.

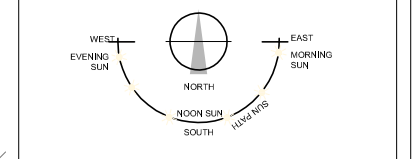

REV.	DATE	DRAWN	NOTES

CJFA ARCHITECTS + ASSOCIATES
C.J. Falconer + Associates
ARCHITECTS

St. Patrick's House, Newtown, Waterford, Ireland. X91-RR76
t: +353 (0)51 878888 f: +353 (0)51 878794 e: mail@cjfa.ie w: www.cjfa.ie

DWG. SERIES:	SURVEY
CLIENT:	TIPPERARY COUNTY COUNCIL
JOB:	Social Housing Development at Grove Street, Roscrea, Co. Tipperary
DRAWING:	Existing Site Survey plan Proposed Demolition Works
DATE:	July 2021
DRAWN:	Jan O'Sullivan
CHECKED:	Gary Falconer
DWG NUMBER:	2021012
DWG NUMBER:	SU-110
REVISIONS:	

DO NOT SCALE FROM THE DRAWING. USE DIMENSIONS WHERE ALL OTHERS FAIL. VERIFY DIMENSIONS ON SITE AND REPORT ANY DISCREPANCIES TO THE ARCHITECT IMMEDIATELY. THE DRAWING IS TO BE USED ONLY FOR THE ARCHITECT'S PROJECT. © THE DRAWING IS COPYRIGHT AND MAY ONLY BE REPRODUCED WITH THE ARCHITECT'S PERMISSION.

NOTES

LEGEND:
 SITE BOUNDARY SHOWN AS - [Red line]
 PROPOSED DEMOLITION WORKS SHOWN AS - [Yellow area]
HEALTH & SAFETY
 ALL PROPOSED DEMOLITION WORKS TO BE REVIEWED FOLLOWING RECEIPT OF AN ASBESTOS SURVEY OF PROPOSED WORKS AREA AND EXISTING BUILDINGS
 NOTE: ALL EXISTING OVERGROWN VEGETATION TO BE CLEARED FROM THE SITE TO ALLOW WORKS TO BE UNDERTAKEN.

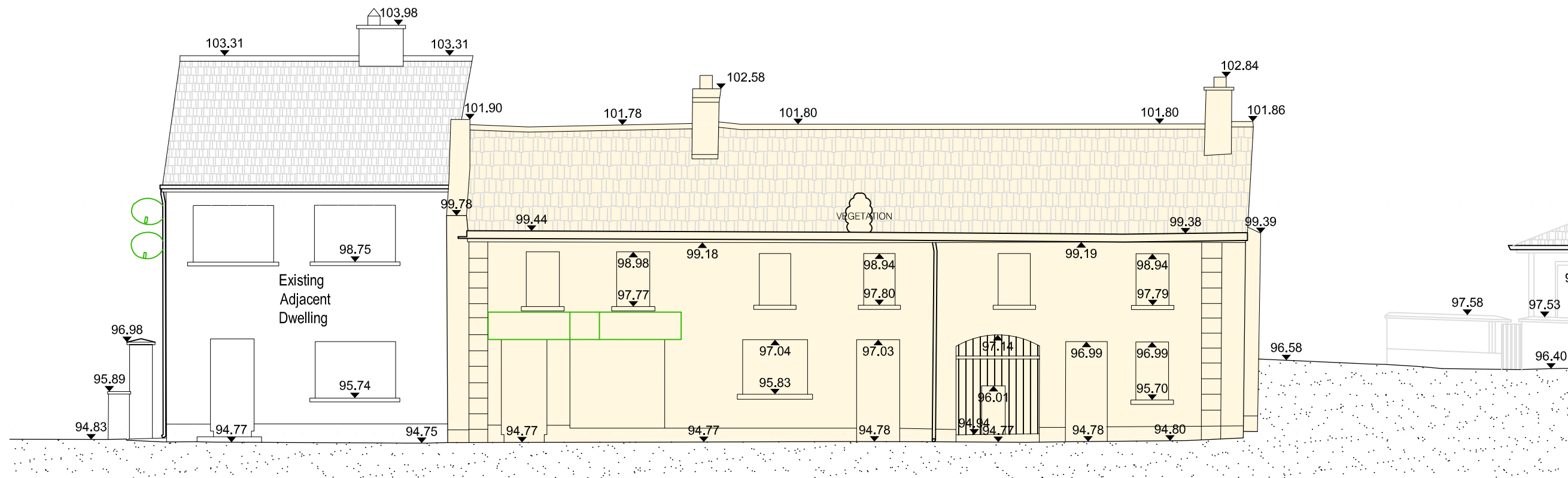
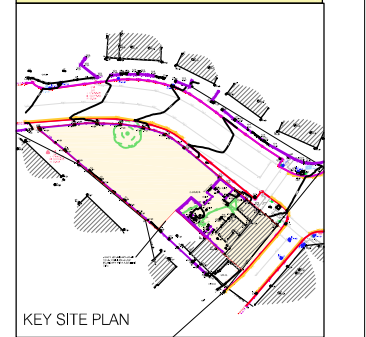

EXISTING EASTERN ELEVATION FROM GROVE STREET
 SCALE 1:100 A3

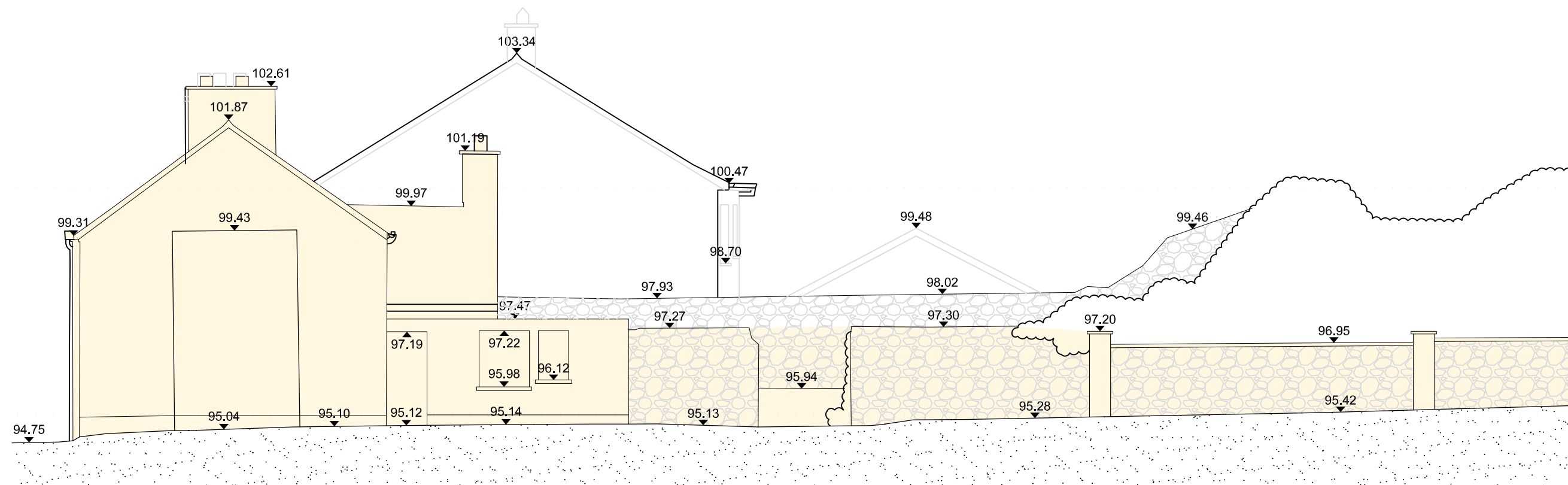

EXISTING NORTH ELEVATION FROM THE CRESCENT ROAD
 SCALE 1:100 A3

REV	DATE	DRAWN	NOTES



St. Patrick's House, Newtown, Waterford, Ireland. X91-RR76
 t: +353 (0)51 878888 f: +353 (0)51 878794 e: mail@cjfa.ie w: www.cjfa.ie

DWG. SERIES: SURVEY		
CLIENT:	TIPPERARY COUNTY COUNCIL	
JOB:	Social Housing Development at Grove Street, Roscrea, Co. Tipperary	
DRAWING:	Existing Site Elevations Proposed Demolition Works Elevations	
DATE:	July 2023	SCALE: 1:100 A3
DRAWN:	Jan O'Sullivan	CHECKED: Gary Falconer
JOB NUMBER:	DWG NUMBER:	REVISIONS:
2021012	SU-410	

DO NOT SCALE FROM THE DRAWING. USE DIMENSIONS WHERE ALL CASES. VERIFY DIMENSIONS ON SITE AND REPORT ANY DISCREPANCIES TO THE ARCHITECT IMMEDIATELY. THE DRAWING TO BE USED FOR PERMITS AND FOR THE ARCHITECT'S RECORD ONLY. © THE DRAWING IS COPYRIGHT AND MAY ONLY BE REPRODUCED WITH THE ARCHITECT'S PERMISSION.

NOTES

- LEGEND:**
- SITE BOUNDARY SHOWN AS - —
 - PROPOSED DEMOLITION WORKS SHOWN AS -
- HEALTH & SAFETY**
- ALL PROPOSED DEMOLITION WORKS TO BE REVIEWED FOLLOWING RECEIPT OF AN ASBESTOS SURVEY OF PROPOSED WORKS AREA AND EXISTING BUILDINGS
- NOTE: ALL EXISTING OVERGROWN VEGETATION TO BE CLEARED FROM THE SITE TO ALLOW WORKS TO BE UNDERTAKEN.

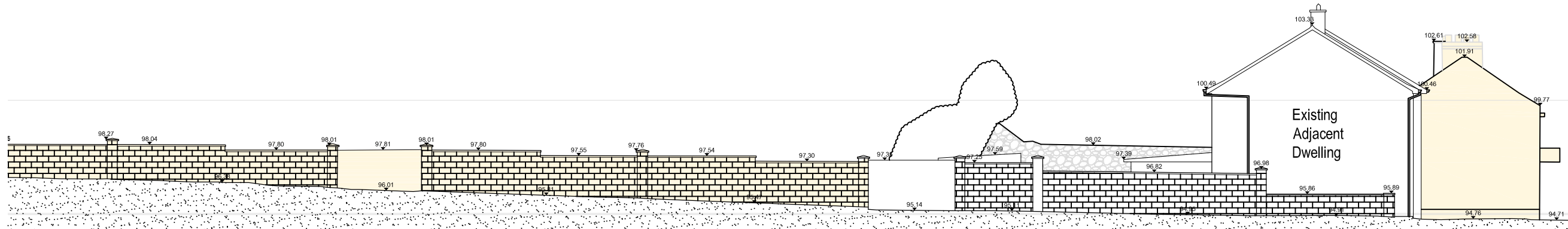
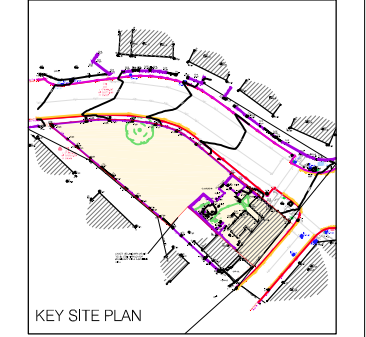

EXISTING SOUTH ELEVATION
FROM GROVE STREET LANEWAY
SCALE 1:200 A3

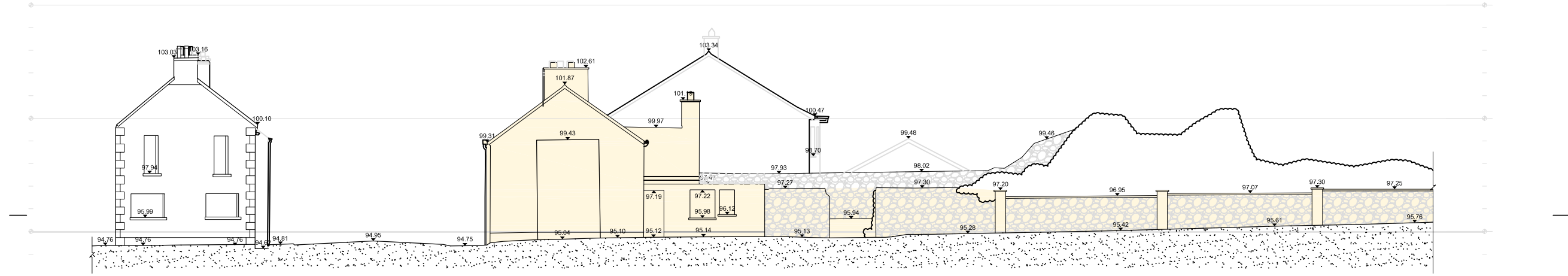

EXISTING NORTH ELEVATION
FROM THE CRESCENT ROAD
SCALE 1:200 A3

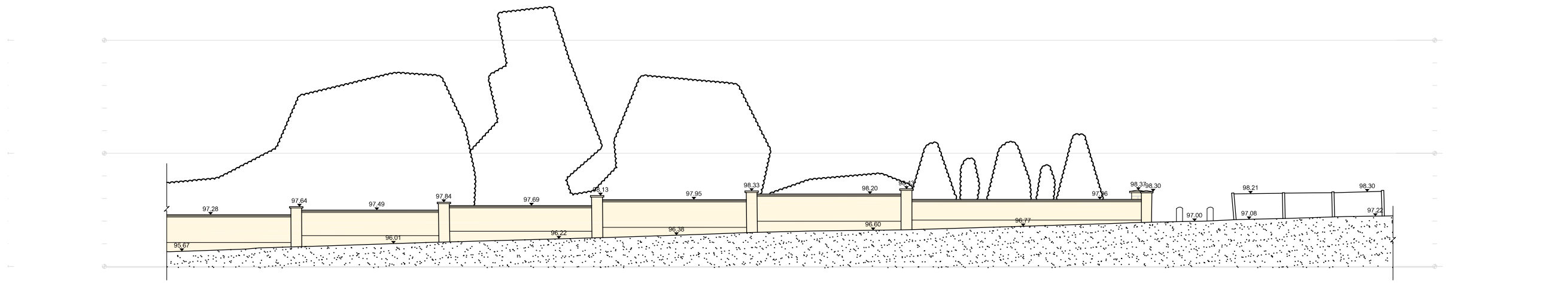

EXISTING WEST ELEVATION
FROM THE CRESCENT ROAD
SCALE 1:200 A3

REV	DATE	DRAWN	NOTES



St. Patrick's House, Newtown, Waterford, Ireland. X91-RR76
t: +353 (0)51 878888 f: +353 (0)51 878794 e: mail@cjfa.ie w: www.cjfa.ie

DWG. SERIES:	SURVEY	
CLIENT:	TIPPERARY COUNTY COUNCIL	
JOB:	Social Housing Development at Grove Street, Roscrea, Co. Tipperary	
DRAWING:	Existing Site Elevations Proposed Demolition Works Elevations	
DATE:	July 2021	SCALE: 1:200 A3
DRAWN:	Jan O'Sullivan	CHECKED: Gary Faloner
JOB NUMBER:	2021012	DWG NUMBER: SU-411
REVISION:		