

Copyright, All Rights Reserved.
This work is copyright and cannot be produced or copied in any form or by any means (graphic, electronic or mechanical including photocopying) without the written permission of the originator. Any license, express or implied, to use this document for any purpose whatsoever is restricted to the terms of the agreement or implied agreement between the originator and the instructing party.

Levels and contours are relative to an Ordnance Survey Datum

Figured dimensions in millimetres.

All drawings are to be read in conjunction with Architectural Specification.

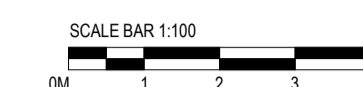

NOTES:

Drawing to be read in conjunction with all relevant Consultants Reports that form part of the Part 8 Application.

Exact location of light fittings to be agreed at detailed design

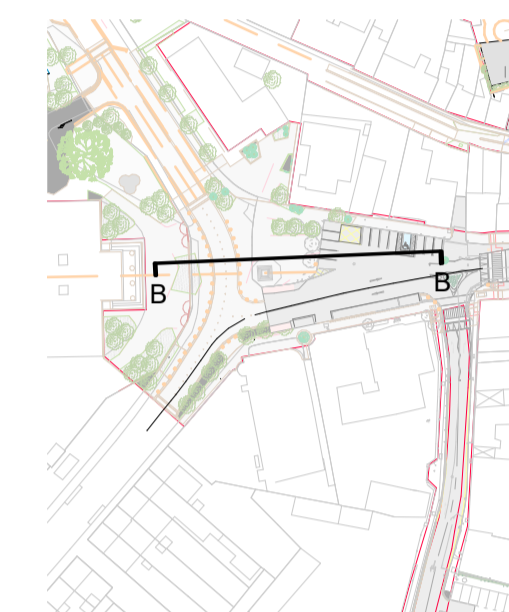

KEY PLAN
SCALE: 1:2000

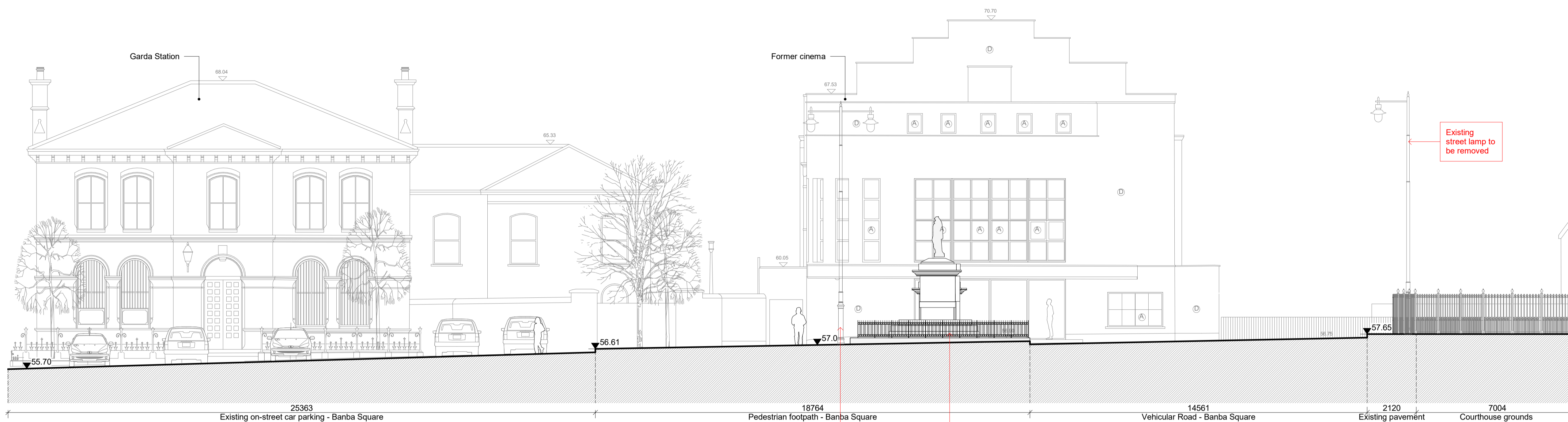

1 BANBA SQUARE - EXISTING KICKHAM STREET SECTION B-B
SCALE: 1:100

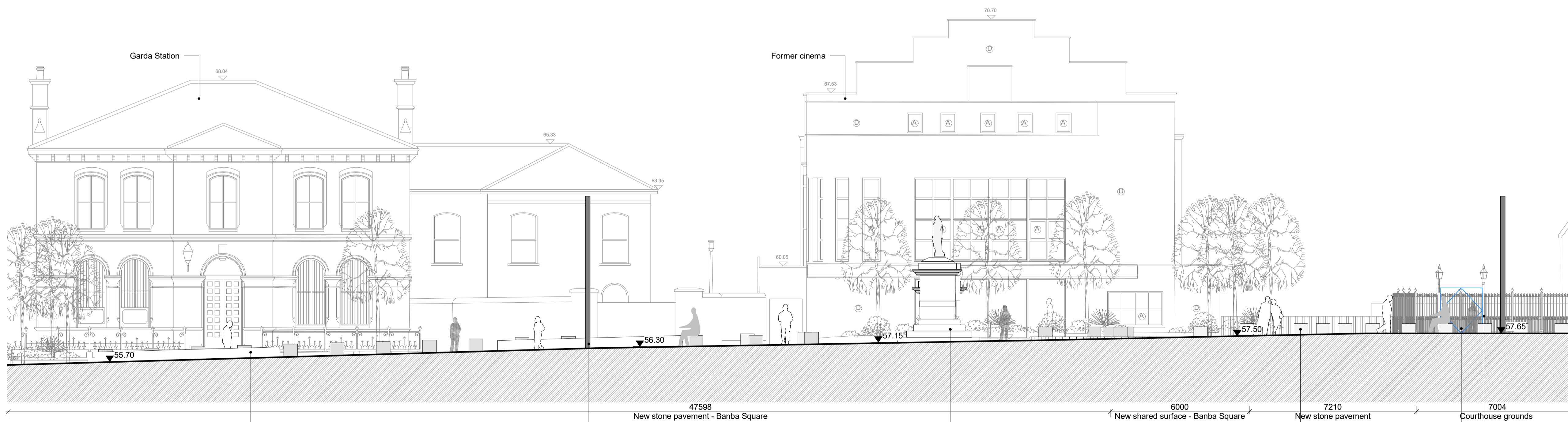

2 BANBA SQUARE - PROPOSED KICKHAM STREET SECTION B-B
SCALE: 1:100



Comhairle Contae Thiobraid Árann
Tipperary County Council

REVISION SCHEDULE

NO.	DATE	ISSUED BY	DESCRIPTION
P1	28/11/2023	STW	Issue for Part 8 Application

PROJECT
NENAGH HISTORIC & CULTURAL QUARTER
PART 8 APPLICATION

CLIENT
TIPPERARY COUNTY COUNCIL

PROJECT TEAM

19 Merrion Square, Dublin 2, Ireland
Tel: +353 (0)1 669 3000
Email: mail@stwarchitects.com
Web: www.stwarchitects.com

DRAWING
BANBA SQUARE - PROPOSED SITE
SECTIONS NHCQ ZONE 1 (2 OF 3)

SCALE @A1	ISSUED:
As indicated	28/11/2023
DRAWN BY:	CHECKED BY:
CL	PM
PROJECT NO.	PROJECT ARCHITECT:
20165	David Flannery
DRAWING NO.	REVISION
NHQ-STW-01-ZZ-DR-A-01132	P1