



View 3



View 1

Existing bus stop sign to be removed



View 2

Existing pedestrian crash barrier to be removed

Existing pedestrian crash barrier to be removed



View 4

Existing pedestrian crash barrier to be removed

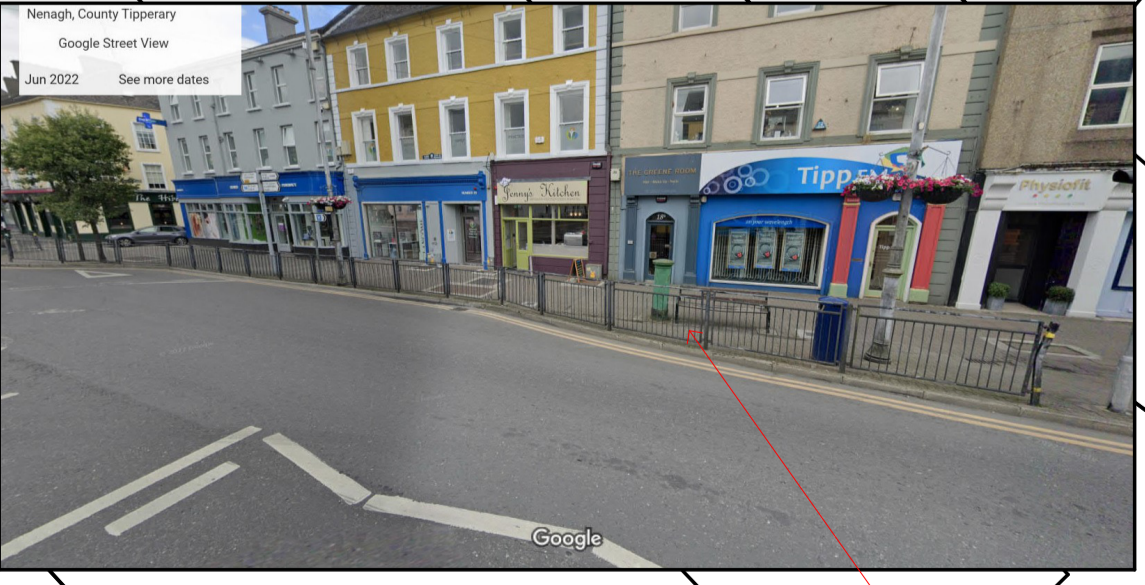

View 5

Existing pedestrian crash barrier to be removed



View 6

Existing 2 way traffic signs to be removed

Copyright. All Rights Reserved.  
 This work is copyright and cannot be produced or copied in any form or by any means (graphic, electronic or mechanical including photocopying) without the written permission of the originator. Any license, express or implied, to use this document for any purpose whatsoever is restricted to the terms of the agreement or implied agreement between the originator and the instructing party.  
 Levels and contours are relative to an Ordnance Survey Datum  
 Figured dimensions in millimetres.  
 All drawings are to be read in conjunction with Architectural Specification.  
 SCALE BAR 1:200  
 0M 1 2 4 6 8M

NOTES:  
 Drawing to be read in conjunction with all relevant Consultants Reports that form part of the Part 8 Application.

LEGEND  
 — Extents of red line boundary

NOTE  
 All street views and photos indicated on drawings extracted from Google maps.



REVISION SCHEDULE			
NO.	DATE	ISSUED BY	DESCRIPTION
P1	28/11/2023	STW	Issue for Part 8 Application

PROJECT  
**NENAGH HISTORIC & CULTURAL QUARTER PART 8 APPLICATION**  
 CLIENT  
**TIPPERARY COUNTY COUNCIL**

PROJECT TEAM

**STW**  
Scott Tallon Walker  
ARCHITECTS

19 Merrion Square, Dublin 2, Ireland  
 Tel: +353 (0)1 669 3000  
 Email: mail@stwarchitects.com  
 Web: www.stwarchitects.com

DRAWING  
**FOOTPATHS UPGRADE - EXISTING SITE PLAN (1 OF 6)**

SCALE @A1 1 : 200	ISSUED: 28/11/2023
DRAWN BY: MT	CHECKED BY: DF
PROJECT NO. 20165	PROJECT ARCHITECT: PROJECT ARCHITECT
DRAWING NO. <b>NHQ-STW-09-ZZ-DR-A-09101</b>	REVISION <b>P1</b>

1 EXISTING ZONE 09 - PEARSE STREET & KICKHAM STREET JUNCTION  
 SCALE: 1 : 200