

High Nature Value - Woodland Edge Habitat Areas Species List		
Common Name	Scientific Name	Zone
Willow	<i>Salix Sp.</i>	Specifically near water
Creeping Buttercup	<i>Ranunculus repens</i>	Specifically near water
Meadowsweet	<i>Filipendula ulmaria</i>	Specifically near water
Wild Angelica	<i>Angelica sylvestris</i>	Specifically near water
Hemlock Water-dropwort	<i>Oenanthe crocata</i>	Specifically near water
Reed Canary-grass	<i>Phalaris arundinacea</i>	Specifically near water
Alder	<i>Alnus glutinosa</i>	Within 2.5m of treeline or woodland edge
Primrose	<i>Primula vulgaris</i>	Within 2.5m of treeline or woodland edge
Enchanter's-nightshade	<i>Circaea lutetiana</i>	Within 2.5m of treeline or woodland edge
Golden-saxifrage	<i>Chrysosplenium oppositifolium</i>	Within 2.5m of treeline or woodland edge
Ramsons	<i>Allium ursinum</i>	Within 2.5m of treeline or woodland edge
Bluebell	<i>Hyacinthoides non-scriptus</i>	Within 2.5m of treeline or woodland edge
Wood Avens	<i>Geum urbanum</i>	Within 2.5m of treeline or woodland edge
Wood Anemone	<i>Anemone nemorosa</i>	Within 2.5m of treeline or woodland edge
Early Dog-violet	<i>Viola reichenbachiana</i>	Within 2.5m of treeline or woodland edge
Wood speedwell	<i>Veronica montana</i>	Within 2.5m of treeline or woodland edge
Lords and ladies	<i>Arum maculatum</i>	Within 2.5m of treeline or woodland edge
Irish Strawberry tree	<i>Arbutus unedo</i>	Within 2.5m of treeline or woodland edge
Velvet Bent	<i>Agrostis canina</i>	Within 2.5m of treeline or woodland edge
Honeysuckle	<i>Lonicera periclymenum</i>	Within 2.5m of treeline or woodland edge
Foxglove	<i>Digitalis purpurea</i>	Within 2.5m of treeline or woodland edge
Red Campion	<i>Silene dioica</i>	Within 2.5m of treeline or woodland edge
Herb robert	<i>Geranium robertianum</i>	Within 2.5m of treeline or woodland edge
Wood Betony	<i>Stachys officinalis</i>	Within 2.5m of treeline or woodland edge

High Nature Value - Grassland Habitat Areas Species List		
Common Name	Scientific Name	Zone
Field Scabious	<i>Knautia arvensis</i>	All areas are consistent
Meadow Foxtail	<i>Alopecurus pratensis</i>	All areas are consistent
Knapweed	<i>Centaurea nigra</i>	All areas are consistent
Smooth Hawkbeard	<i>Crepis capillaris</i>	All areas are consistent
Owey Daisy	<i>Leucanthemum vulgare</i>	All areas are consistent
Birdfoot Trefoil	<i>Lotus corniculatus</i>	All areas are consistent
Meadowsweet	<i>Filipendula ulmaria</i>	All areas are consistent
Wild carrot	<i>Daucus carota</i>	All areas are consistent
Greater burnet-saxifrage	<i>Pimpinella major</i>	All areas are consistent
Yellow rattle	<i>Rhinanthus minor</i>	All areas are consistent
Catsear	<i>Hypochaeris radicata</i>	All areas are consistent
Great burnet	<i>Sanguisorba officinalis</i>	All areas are consistent
Meadow salsify	<i>Tragopogon pratensis</i>	All areas are consistent
Meadow vetchling	<i>Lathyrus pratensis</i>	All areas are consistent
Autumn hawkbit	<i>Leontodon autumnalis</i>	All areas are consistent
Rough hawkbit	<i>Leontodon hispidus</i>	All areas are consistent
Self Heal	<i>Prunella vulgaris</i>	All areas are consistent
Meadow Buttercup	<i>Ranunculus acris</i>	All areas are consistent
Red clover	<i>Trifolium pratense</i>	All areas are consistent
Yellow oatgrass	<i>Trisetum flavescens</i>	All areas are consistent
Bird Vetch	<i>Vicia cracca</i>	All areas are consistent

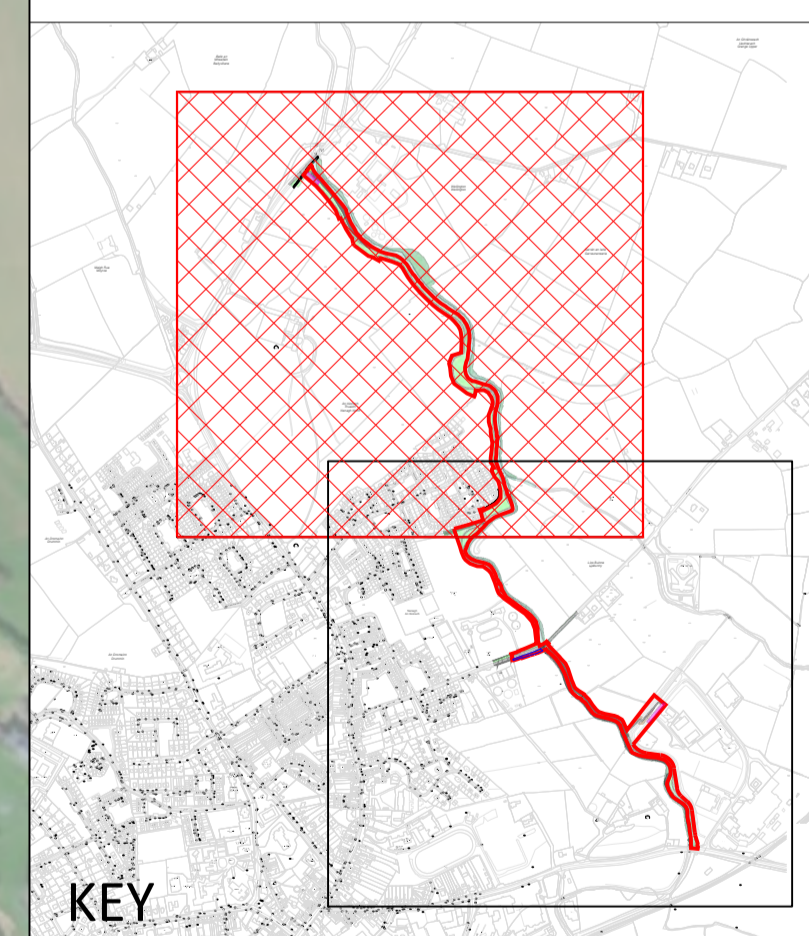

- Legend**
- Site Boundary
 - Existing Tree
 - Proposed Grassland Habitat Area
 - Proposed Woodland Habitat Area



LANDSCAPE LAYOUT PLAN SHEET 2 OF 2

Scale 1:2500

© Ordnance Survey Ireland. All rights reserved. Licence number: 2022/10/CCMA/Tipperary County Council



No part of this document may be reproduced or transmitted in any form or stored in any retrieval system of any nature without the written permission of Fehily Timoney & Company as copyright holder except as agreed for use on the project for which the document was originally issued. Do not scale. Use figured dimensions only. If in doubt - Ask!

Rev.	Description	App By	Date
A	ISSUE FOR DISCUSSION	BDH	30.05.23

PROJECT	NENAGH URBAN GREENWAY			CLIENT	 Comhairle Contae Thiobraid Árann Tipperary County Council					
	SHEET	LANDSCAPE LAYOUT PLAN SHEET 2 OF 2			Date	30.05.23	Project number	P21-340	Scale (@ A1-)	1:2500
				Drawn by	SK	Drawing Number	P21-340-2600-0002		Rev	A
				Checked by	AT					

O:\ACAD\2021\P21-340\P21-340-2600-0002

30 May 2023